

JAMES

BERT

JAMES BELL

+31 6 31 275 915 + jrb@jamesbell.me + jamesbell.me + in/jamesrobertbell

Work Experience

Architectural Trainee

08/2024 - Present

- + Production and rendering of urban and architectural scale drawings for the final stages of competition for a mixed-use masterplan in Braunschweig, Germany.
- + Developing material, ambiance and atmospheric strategies to address the alpine conditions for private house near Bolzano, Italy.
- + Detailing a framework manual for the future development of an Innovation Quarter in Den Bosch, Netherlands, focussing on the urban scale, outlining the shared streets concept; building massing; façades and pedestrian and cyclist routes.

FABRICations., Amsterdam, Netherlands

Language Consultant

03/2024 - 07/2024

- + Consulted and provided advisory support in the establishment of the Milano Fluency Studio.
- + Tutored students in the English Language at the Studio, focussing on fluency and pronunciation.

Milano Fluency Studio, Milan, Italy

Design Intern

04/2023 - 07/2024

- + Collaborated with Propp Design Studio to reformat and represent publications, research projects and events of TAU-Lab.
- + Streamlined content management and re-categorising TAU-Lab research.
- + Updated research regarding processes and data observed in projects of transnational architecture firms and conducting data analysis with GIS.
- + Enhanced and revised navigability and backend Wordpress functionality, including SEO optimisation and visibility.

Transnational Architecture and Urbanism Laboratory (TAU-Lab), Politecnico di Milano, Milan, Italy

Founder + Designer

09/2020 - Present

- + Founding of Locale House, a data-driven platform for regeneration with a housing framework built around locational data.
- + Focussing on scalability of a platform allowing and facilitating mobility through a membership approach across housing markets.
- + Developed from the Global Grad Show Entrepreneurship Programme and Bachelor's Dissertation.

.H LOCALE HOUSE, London, U.K.

Entrepreneur - Global Grad Show

09/2020 - 09/2021

- + Selected from over 1600 applicants to be an Entrepreneur in the annual Entrepreneurship Programme.
- + Coaching and guidance from start-up and industry experts for Locale House.
- + Programme concerned the fundamentals of business development and thinking in strategising a business model, plan, one pager and pitch deck.

Dubai Design Week, Dubai, U.A.E.

Team Leader

02/2018 - 09/2021

- + Coordinated and mentored over 20 joining and existing team members, inclusive of supervisors, in service operations.
- + Motivating and organising the team of 5 to 20 members during service.

Côte, Covent Garden, London, U.K.



"37m² Perspective"

Person + Double Bed + Elephant + Floor Plan
Bachelor's Dissertation

Education

Politecnico di Milano

09/2021 - 12/2023

MSc Architecture and Urban Design

Graduation Grade: 110/110 Design (133/120 Credits)

University of the Arts London

09/2017 - 07/2020

Chelsea College of Arts

BA(Hons) Interior and Spatial Design

First Class Honours

Achievements

Activation of Public Spaces Erasmus+

2023 + 2022

- + Workshop Series on *Activating Public Spaces by Community Participation*.

Krakov University of Technology + Politecnico di Milano

Journey Award for Northern England Student of the Year for North Cumbria

2017

- + Establishment of a registered company, operational for 2 years, as part of the Young Enterprise Programme, as Deputy Managing Director.

Young Enterprise, England, U.K.

Duke of Edinburgh Awards Bronze/Silver/Gold

2017

Publications

From Obsolescence to Relevance

2023

Politecnico di Milano
Master's Thesis

The Value of Space

2020

University of the Arts London
Chelsea College of Arts
Bachelor's Dissertation

Exhibitions

OpenLAB Series

2022 + 2021

Politecnico di Milano, Milan, Italy

Tate Exchange

2019

Tate Modern, London, U.K.

14-18NOW!

2018

The Rootstein Hopkins Parade Ground, London, U.K.

Royal Horticultural Society (RHS) Art Fair

2018

Lawrence Hall, London, U.K.

Space in Perspective

2018

Cookhouse Gallery, London, U.K.

Young Cumbrian Artist of the Year

2017 + 2016

The Vallum Gallery, Carlisle, Cumbria, U.K.

Skills

Software

AutoDesk AutoCAD/Revit + Rhino 3D + ArchiCAD +
Adobe Suite Photoshop/Illustrator/InDesign + QGIS + V-Ray +
Enscape + Grasshopper + Wordpress + Touch Typing

Languages

English Native + French GCE A Level + Italian A2 + Dutch A1



"The Elephant in the Room"
Bachelor's Dissertation

01

From Obsolescence to Relevance

Master's Thesis
2 Team Members
Mixed-Use
London, U.K.

02

Ganzhou Cultural Centre

Final Year Thematic Studio
4 Team Members
Public Building
Jiangxi, China

03

Denglu Village Housing

4th Year Architectural Design Studio
8 Team Members
Housing
Guizhou, China

04

Denglu Village Batik Centre

4th Year Architectural Design Studio
6 Team Members
Public Building
Guizhou, China

05

How to Live + Work Together

4th Year Construction and Sustainability Design Studio
4 Team Members
Mixed-Use
Milan, Italy

06

One and All Dwellings; One and All Locales

Bachelor's Dissertation
Housing System
Individual
London, U.K.

06

Locale House

Global Grad Show
Entrepreneurship Programme
Membership System
Individual
London, U.K.

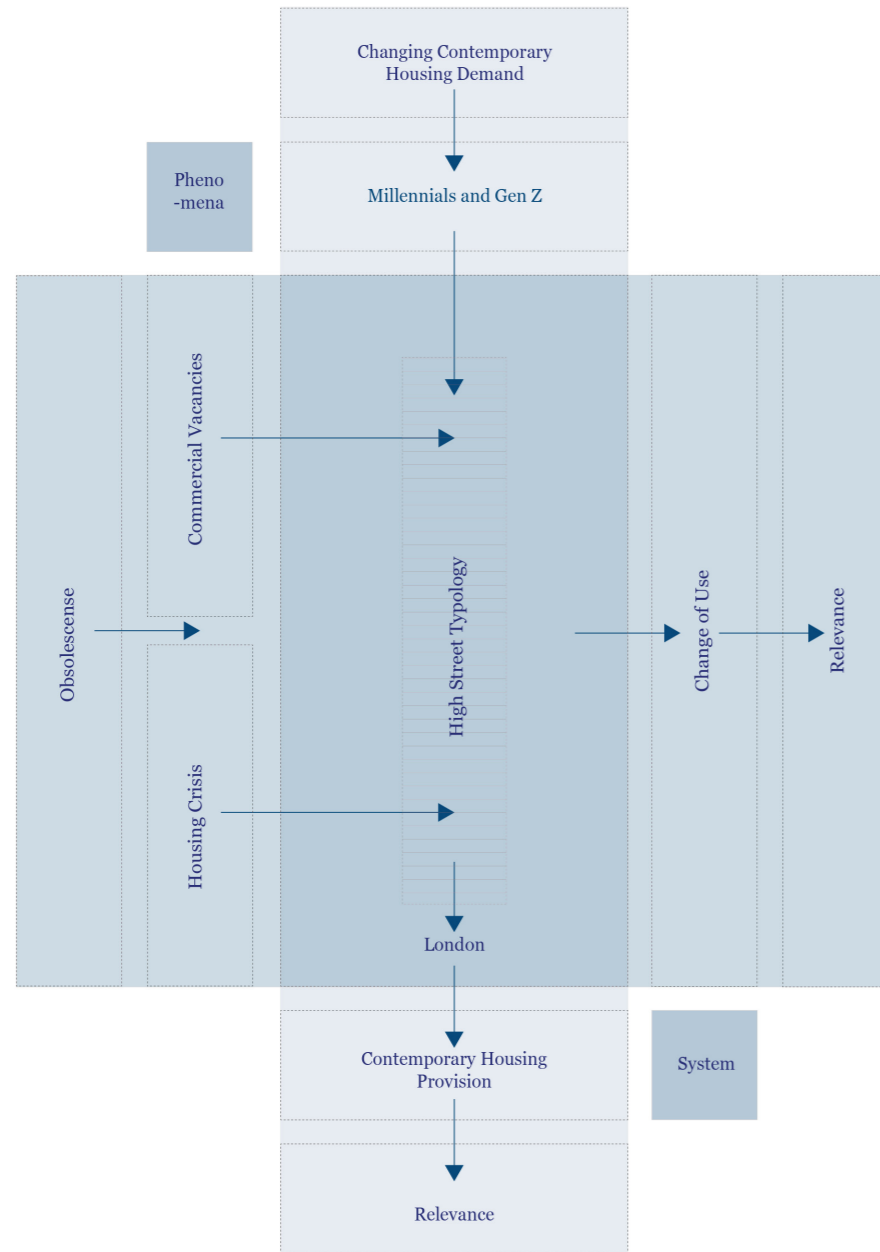

Conceptual Model

The system allows obsolete typologies to be transformed to relevant typologies for contemporary housing provision.



Proposal

Addressing housing demands with co-living, co-working and mixed-use, cautioning against disrupting high streets.

01

From Obsolescence to Relevance
Master's Thesis
2 Team Members
Mixed-Use
London, U.K.

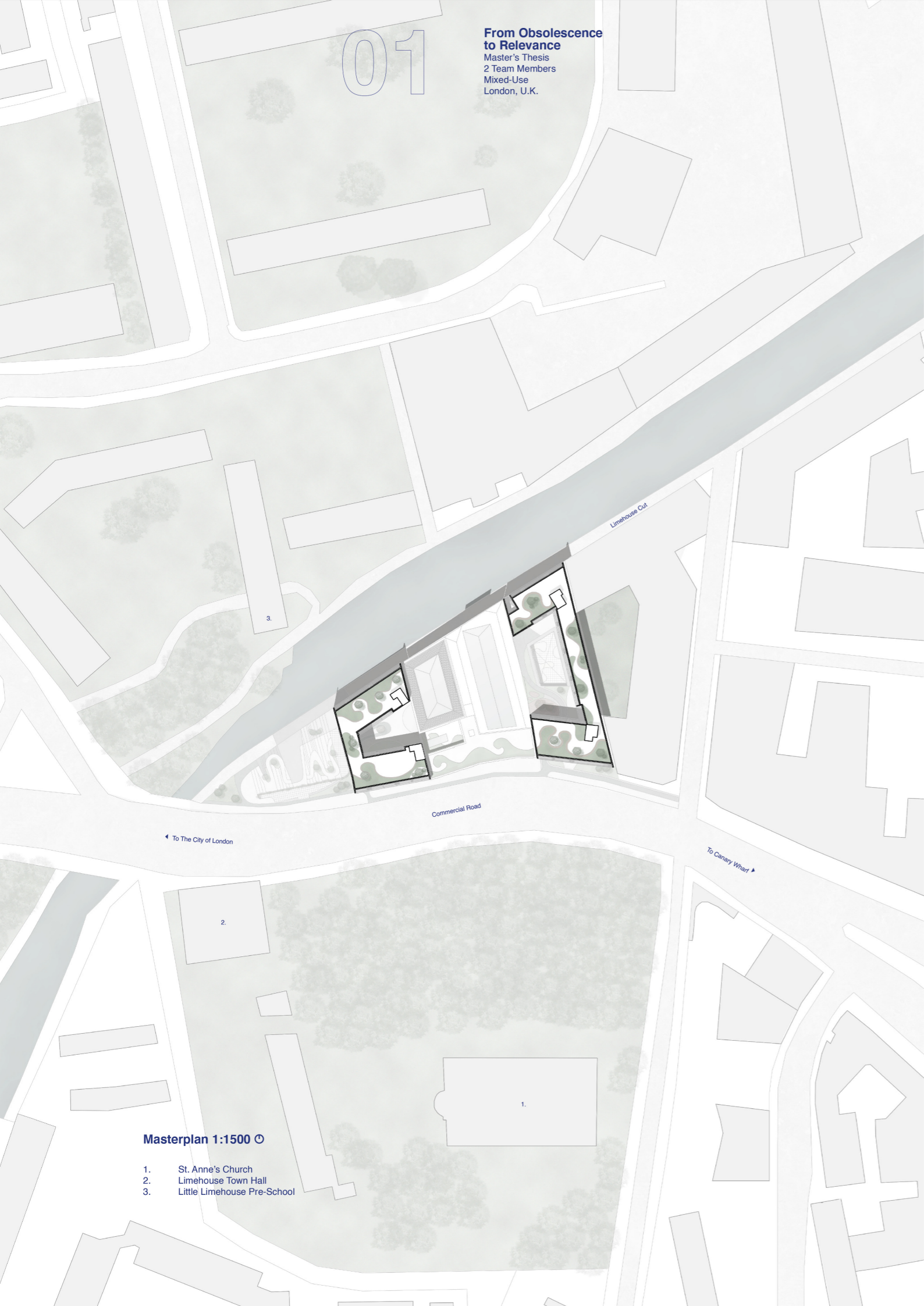

Masterplan 1:1500

- 1. St. Anne's Church
- 2. Limehouse Town Hall
- 3. Little Limehouse Pre-School

Ground Floor Plan / Elevation AA 1:1000

- 1. Commercial Space
- 2. Refuse Room
- 3. Bike Storage
- 4. Private Office
- 5. Administrative Office
- 6. Meeting Room
- 7. Co-Working 'Green' Cafe/Bar
- 8. Co-Working Area
- 9. Break Room



Subsequent Floor Plan / Section BB 1:1000

- 1. Common Area
- 2. Terrace
- 3. Storage Area
- 4. Convention Room
- 5. Private Office
- 6. Storage Room
- 7. Co-Working Area
- 8. Commercial Space
- 9. Laundry Room
- 10. Gym Changing Room
- 11. Gym
- 12. Leisure Room

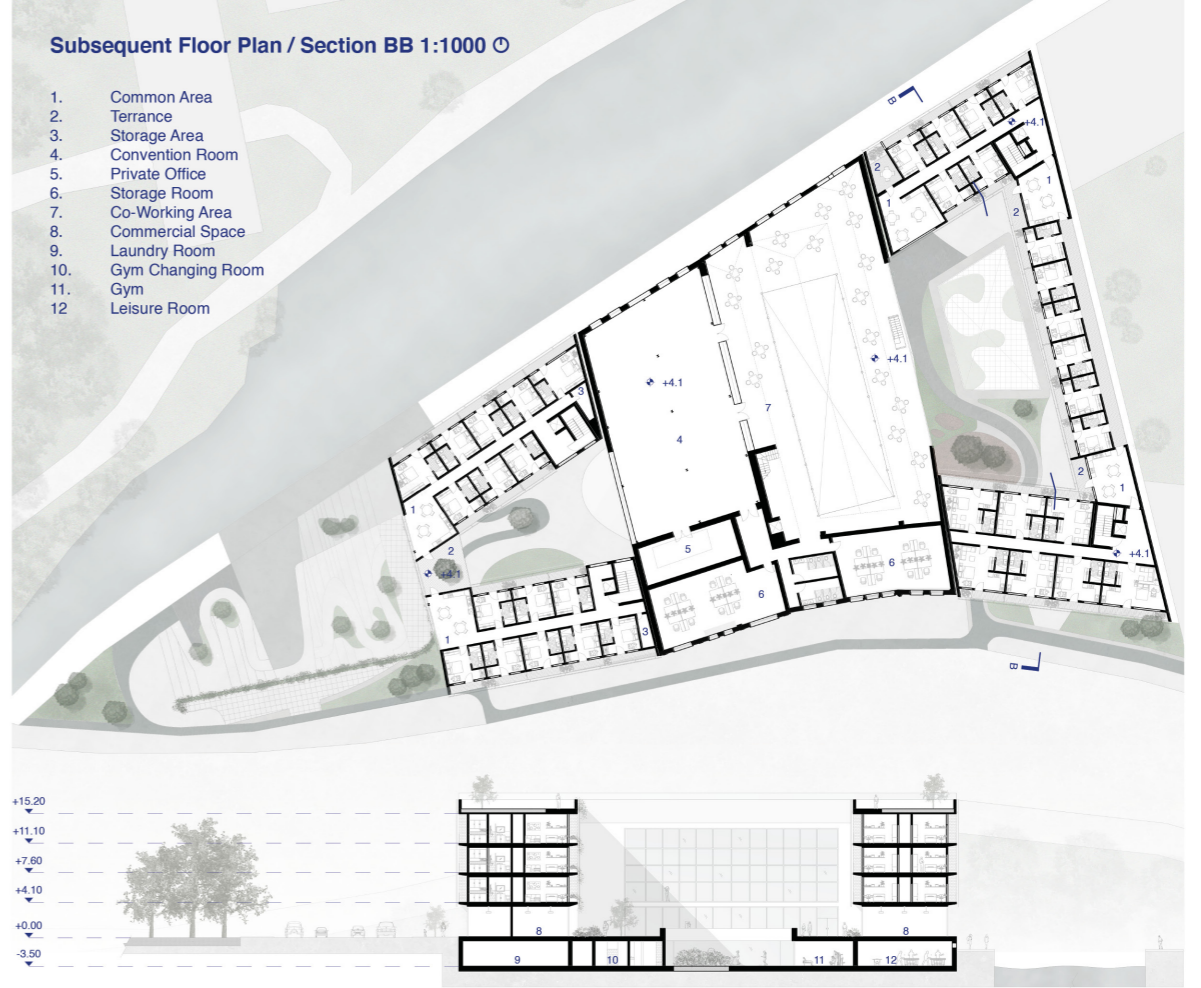



01

**From Obsolescence
to Relevance**
Master's Thesis
2 Team Members
Mixed-Use
London, U.K.

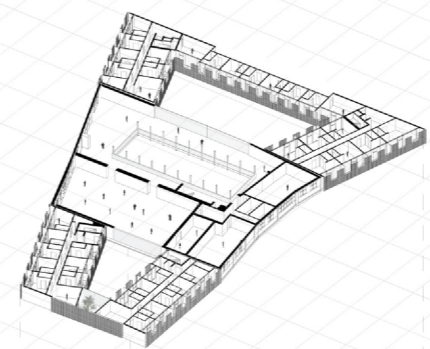

First Floor
Residential area split into two typologies of apartments totalling thirty-five units per floor. Co-working area in the hall of 779-783 Commercial Road.

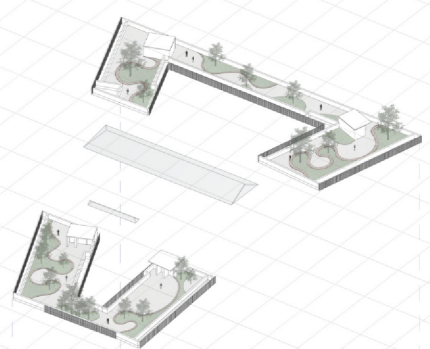

Fourth Floor
Roof gardens above the residential units overlooking Commercial Road and Limehouse Cut.

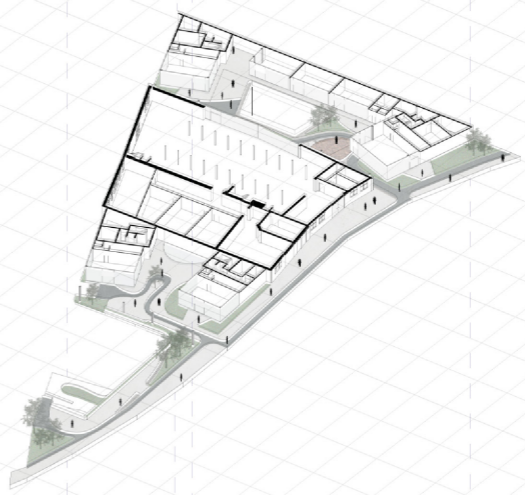

Ground Floor
Provision of two pathways connecting between Commercial Road and Limehouse Cut with commercial spaces. Co-working space in the warehouses.

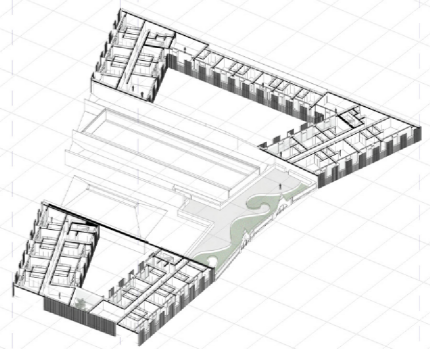

Third Floor
Residential area split into two typologies of apartments totalling thirty-five units per floor. Roof garden overlooking Commercial Road.

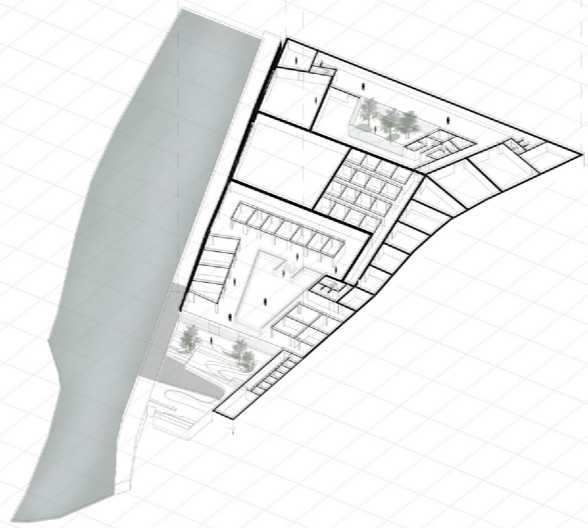

Basement Floor
Connection across the public area between Commercial Road and Limehouse Cut. Private services connecting the two residential buildings.

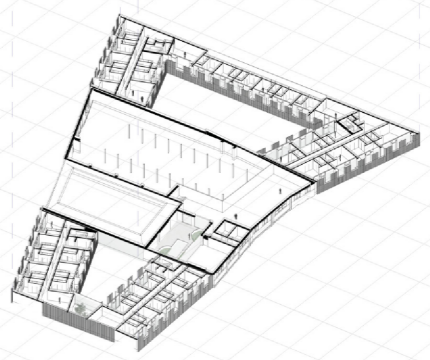

Second Floor
Residential area split into two typologies of apartments totalling thirty-five units per floor. Meeting rooms overlooking Commercial Road from 777-783.



Cultural Centre to frame the Song Dynasty Ciyun Pagoda; with a structure aligned to the axis of the Qing Dynasty Confucian Temple; connected to the historic labyrinthine fabric of Nanshi Street in a series of sequential spaces.

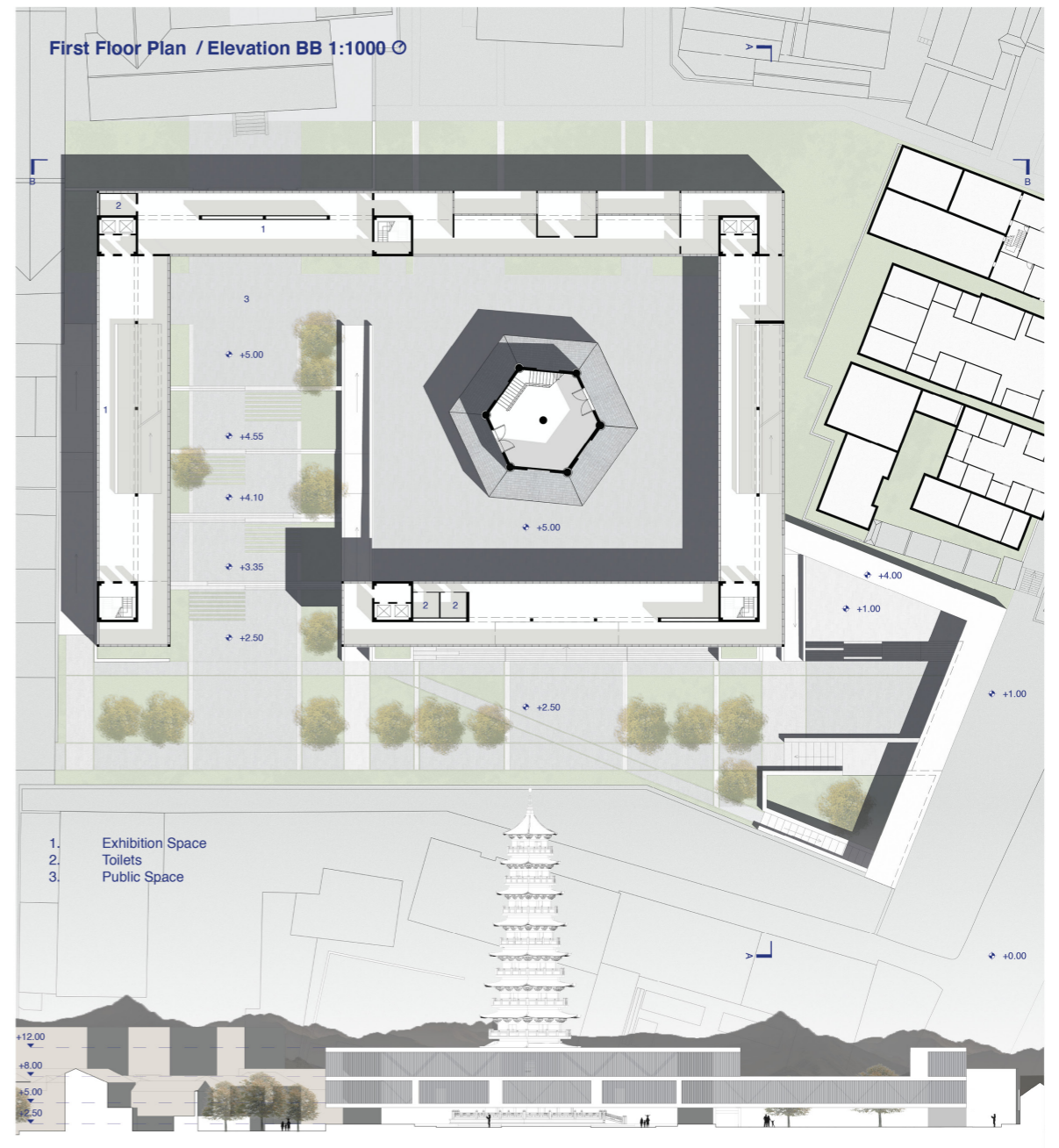
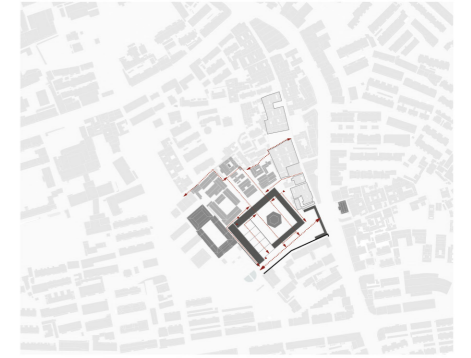

03

Denglu Village Housing
4th Year Architectural Design Studio
8 Team Members
Housing
Guizhou, China

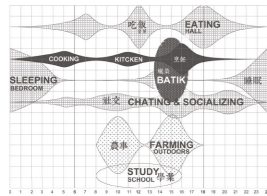

Family
Men
Women
Children

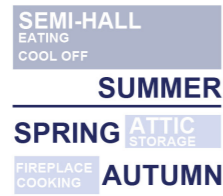

LOW
FREQUENCY
HIGH



Ground Floor Plan / Section AA 1:100

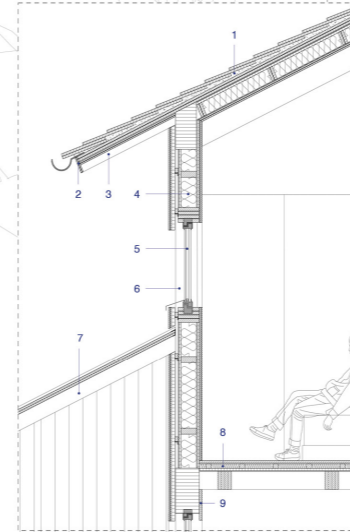
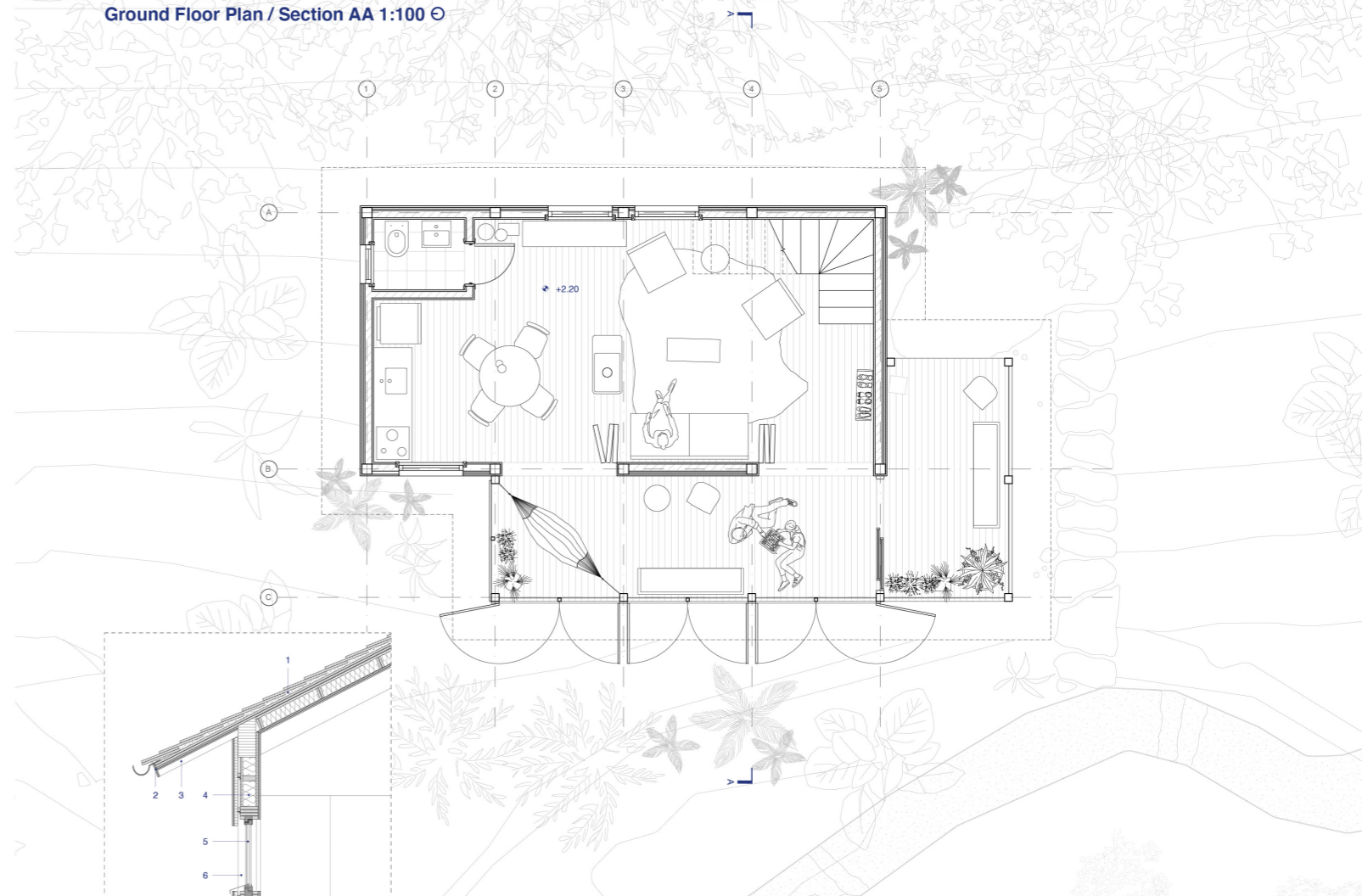

Section Detail 1:50

- 1. roof canopy construction:
- a. 10/11 anthracite under-and-overtile roof bed of mortar
- b. 25 pine battens
- c. 50/50 bamboo plywood
- d. 20 pine purlins with rice husk insulation
- e. 100/100 Chinese larch boarding
- f. 100 pine glue-laminated timber rafters
- g. 22 Chinese larch eaves board
- h. 60/150 Chinese larch eaves board
- 2. 20 pine rafters
- 3. 50 facade construction: Chinese larch board
- 4. 70/200 pine battens
- a. 25/50 +
- b. 25/50
- c. 25/50
- d. 15 bamboo plywood
- e. 40/120 timber stud with miscanthus insulation
- f. 120
- g. 15 bamboo plywood
- h. 22 Chinese larch boarding
- 5. 44 double glazing in a timber frame
- 6. 40/160 timber post and beam structure
- 7. polycarbonate wall construction: five-wall polycarbonate roof panel with aluminium cap profile
- a. 30 pine rafters
- b. 20/34 intermediate floor construction: oak floorboards
- c. 40/110 battens with sound impact insulation
- d. 20 bamboo plywood
- e. 120 timber battens
- g. 15 bamboo plywood
- h. 22 Chinese larch boarding
- 5. 44 double glazing in a timber frame
- 6. 40/160 timber post and beam structure
- 7. polycarbonate wall construction: five-wall polycarbonate roof panel with aluminium cap profile
- a. 30 pine rafters
- b. 20/34 intermediate floor construction: oak floorboards
- c. 40/110 battens with sound impact insulation
- d. 20 bamboo plywood
- e. 120 timber battens

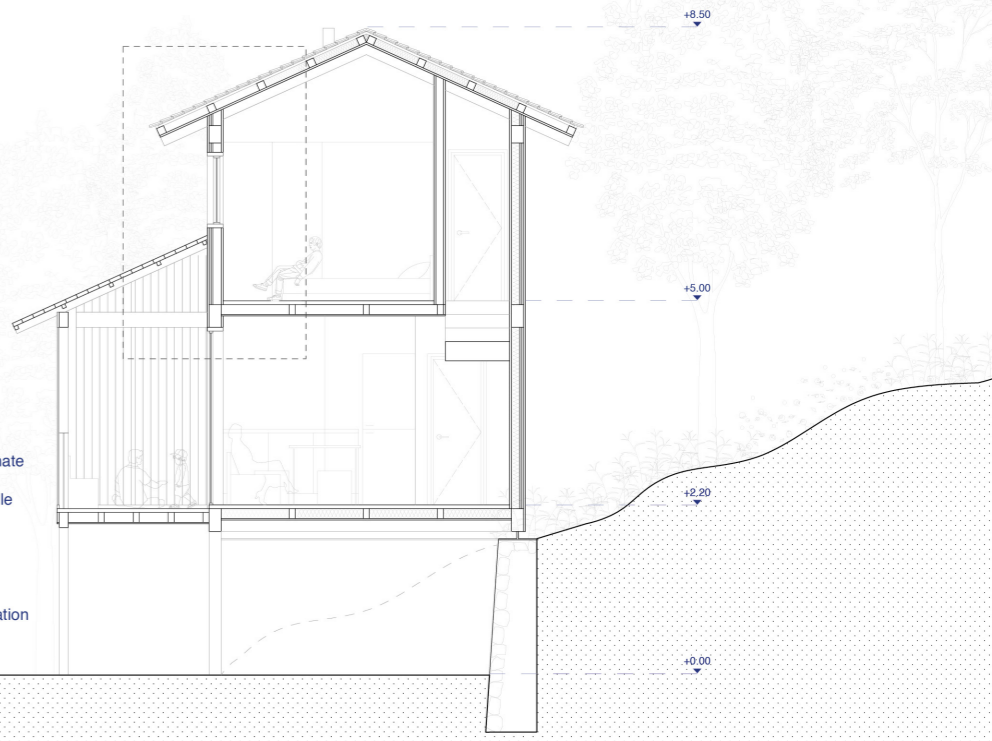

Masterplan 1:2500

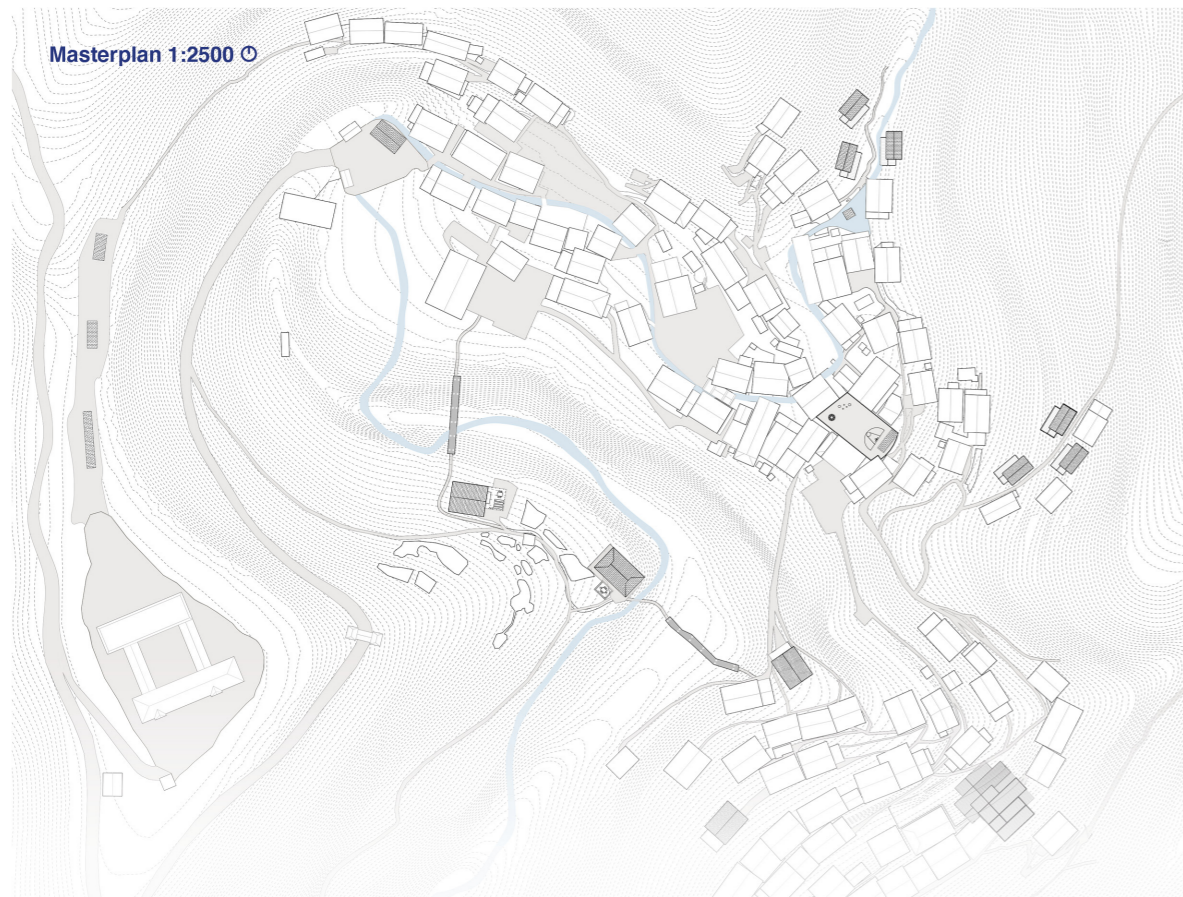

Self-build solution for the Miao ethnic villagers in the remote Denglu village to construct new and adapt pre-existing dwellings with a polycarbonate addition for passive cooling during the day and heat retention in the night.

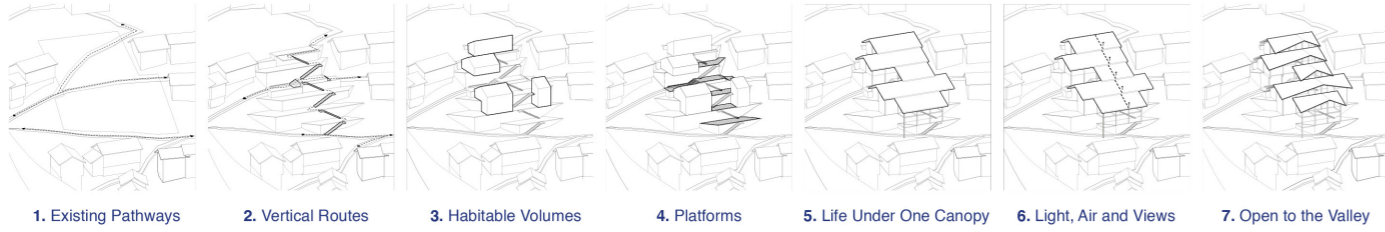

A Batik Centre to celebrate the ancient art of Batik wax-resist dyeing, featuring an artist residency; spaces for the process undertaken in dwellings; for education and exhibitions. The building is situated across pre-existing external pathways with staircases to provide a continuous vertical movement.

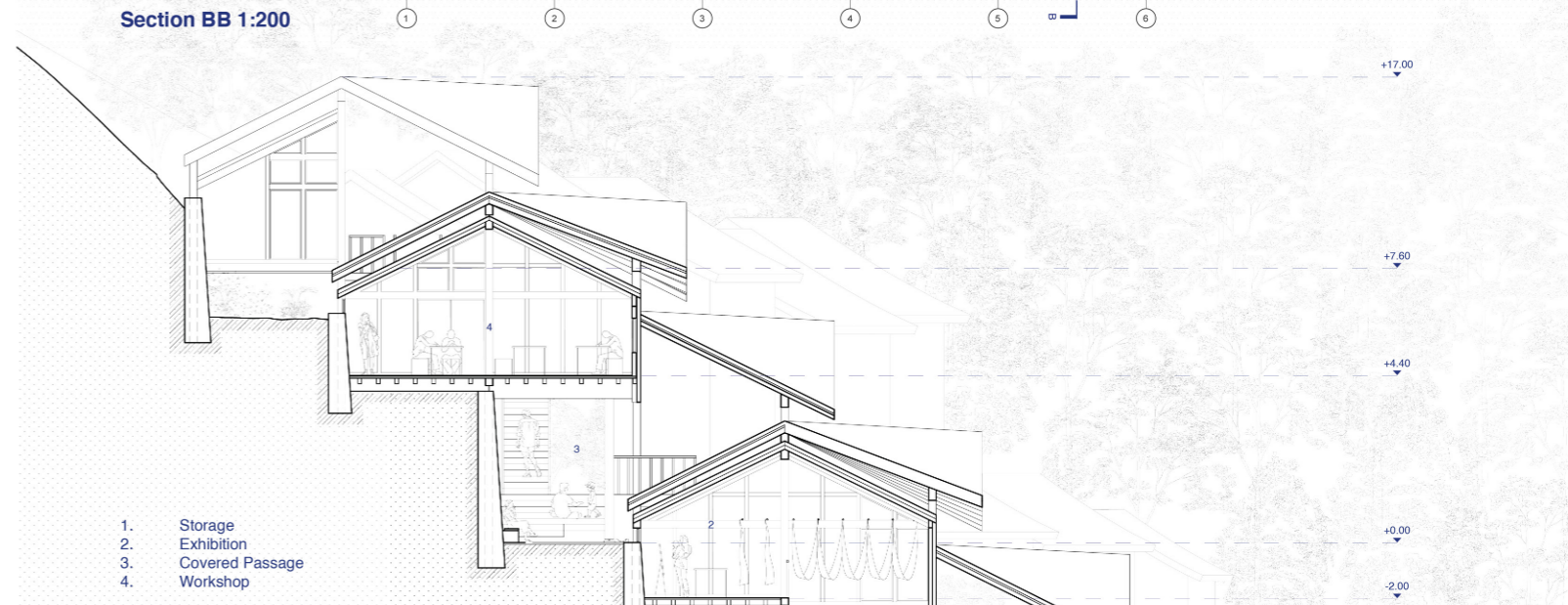
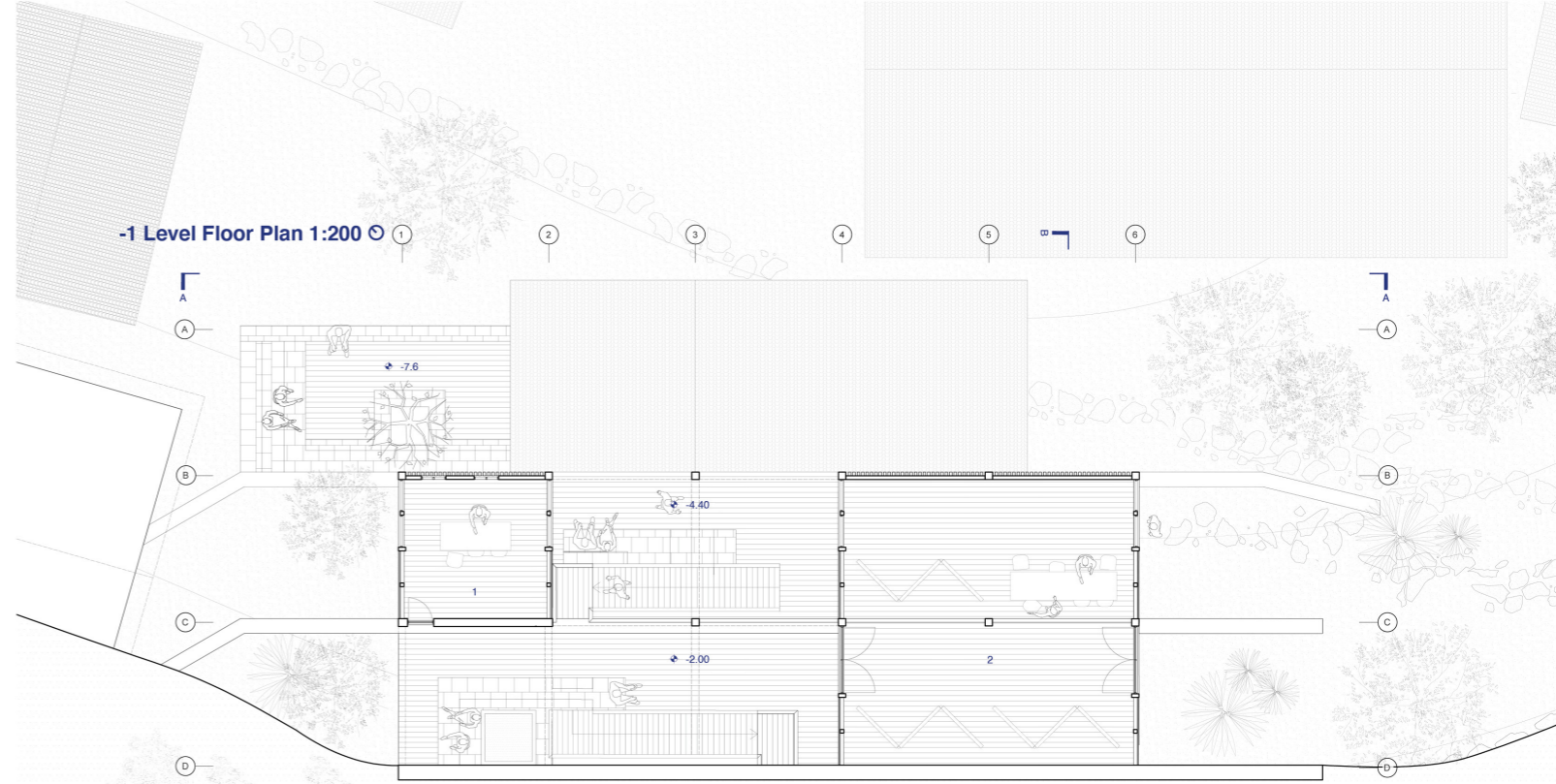

- 1. Storage
- 2. Exhibition
- 3. Covered Passage
- 4. Workshop

Section Detail 1:50

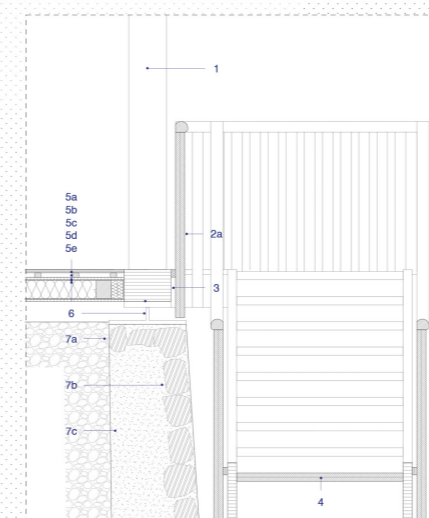

- 1. transparent facade construction: Chinese larch slatted boarding timber battens
- a. 70/200
- b. 25/50 + 50/50
- c. double glazing in a timber frame
- d. 40/160
- 2. timber post and beam structure
- 3. polycarbonate wall construction: five-wall polycarbonate roof panel
- a. 30
- 4. 250/310 pine glue-laminated beam
- 5. 600/300 timber tread
- 6. floor construction: oak floor-boards, planed
- a. 110/22
- b. 30/40
- c. 20
- d. 120
- e. 15
- 7. 250/325 pine glue-laminated column
- 8. retaining wall construction: anthracite stone top
- a. batter stone face
- b. concrete with epoxy-coated rebate and crushed stone backfill
- c.

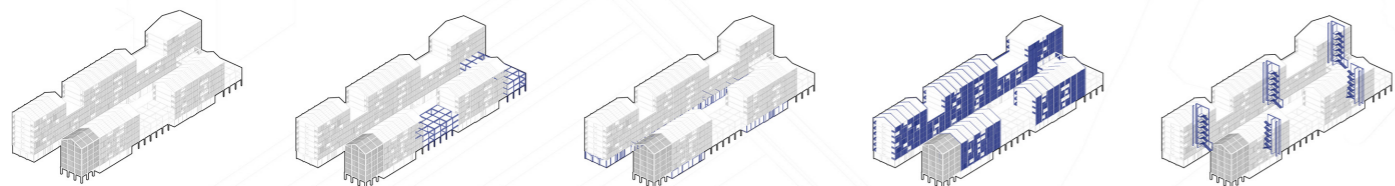
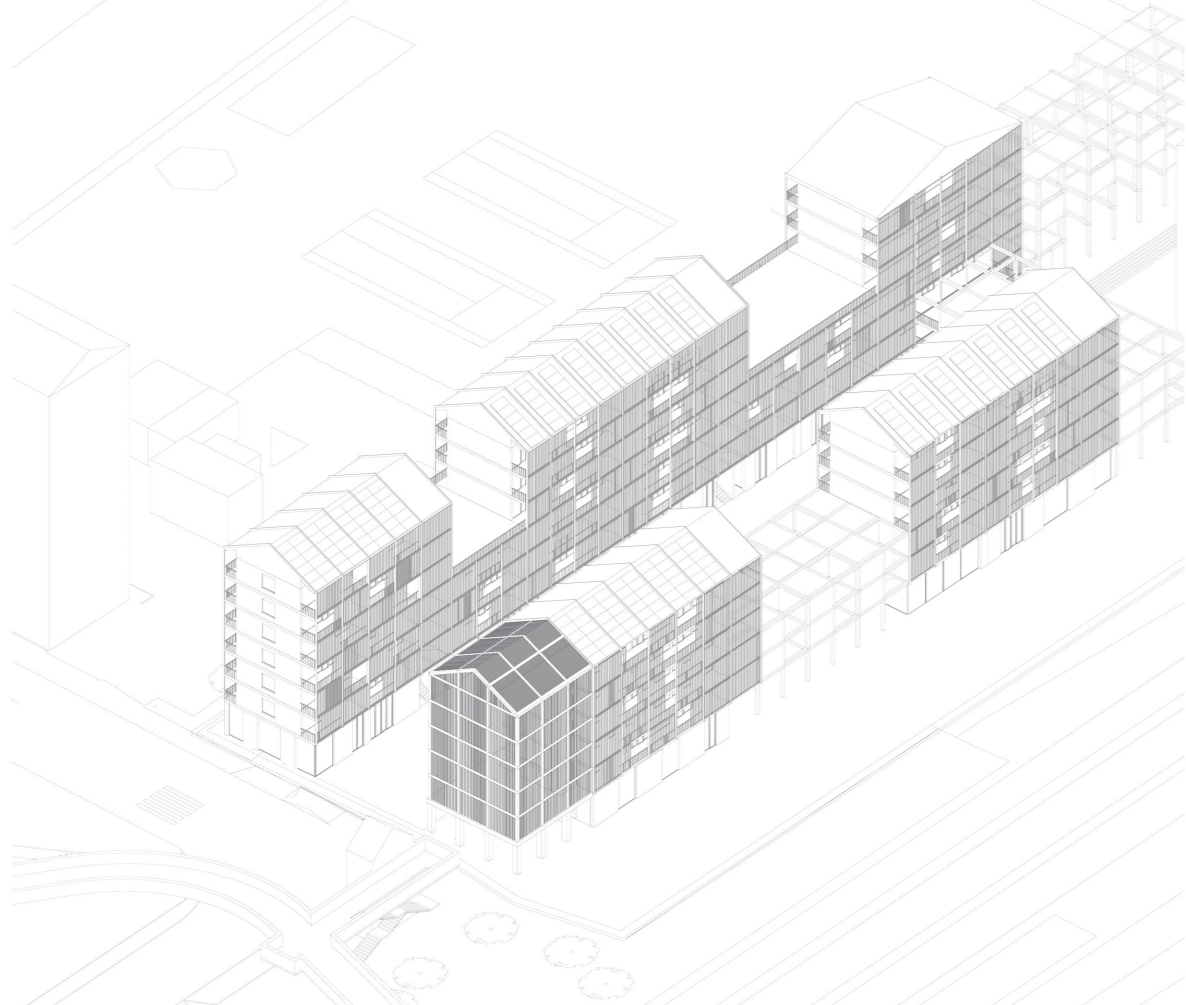

1. Scheme 2. Co-Working 3. Commercial 4. Residential 5. Egress

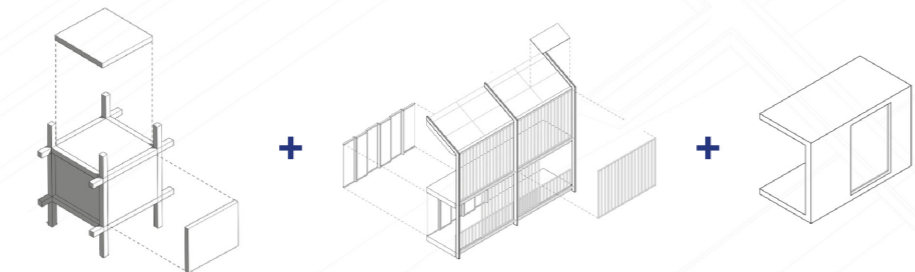

Co-Working Unit
 Grid Structure Glulam
 Grid Panel CLT

Residential Unit
 CLT
 Louvre Timber
 Windows U-Glass
 Roof Cladding PV Panel

Commercial Unit
 Reinforced Concrete

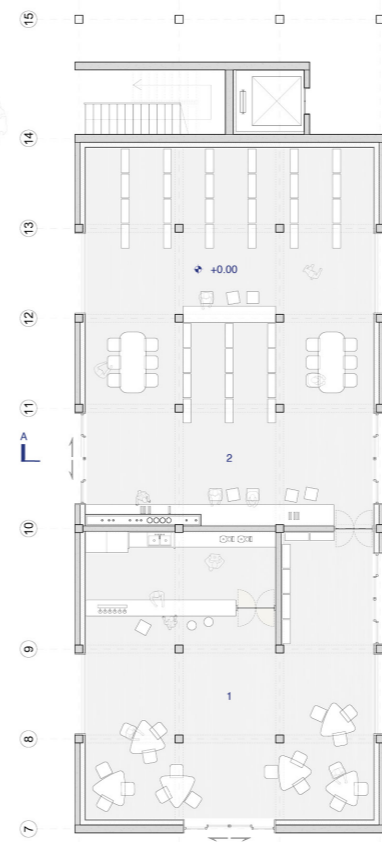

0 Level Floor Plan 1:250

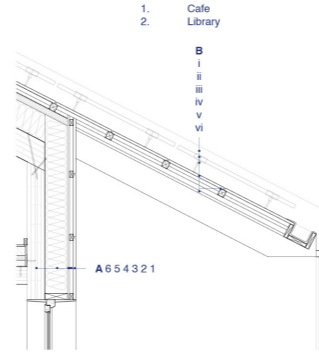

A CLT Exterior Wall | B CLT Roof 1:50

- | | |
|---|------------------------------|
| 1. 20 wooden exterior wall cladding | 6. 140 5 layer CLT board |
| 2. 30 wood battens | i. PV panel |
| 3. <1 vapour permeable membrane (ventilated facade) | ii. PV panel fixing |
| 4. 15 gypsum fibre board | iii. 20 timber roof cladding |
| 5. 180 mineral wool insulation | iv. 50 wood battens |
| | v. 2.5 EPDM roofing membrane |
| | vi. 200 5 layer CLT board |

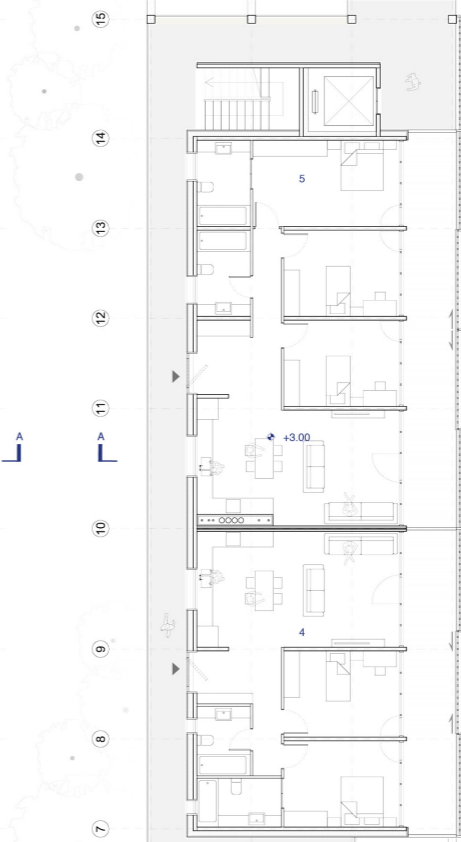

+1 Level Floor Plan 1:250

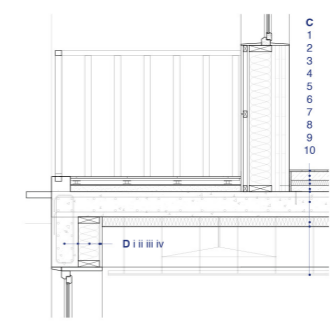

C Concrete Slab | D Load Bearing Concrete Wall 1:50

- | | |
|-------------------------------|---|
| 1. 12 timber flooring | 10. 425 suspended ceiling system (steel frame + timber) |
| 2. 70 screed | i. 300 reinforced concrete |
| 3. <1 plastic separation | ii. <1 vapour permeable membrane |
| 4. 40 impact sound insulation | iii. 10 air space and concrete slab |
| 5. 50 gravel fill | iv. 170 mineral wool insulation |
| 6. <1 penetration shield | v. <1 membrane |
| | vi. 20 plaster board (fire resistant) |

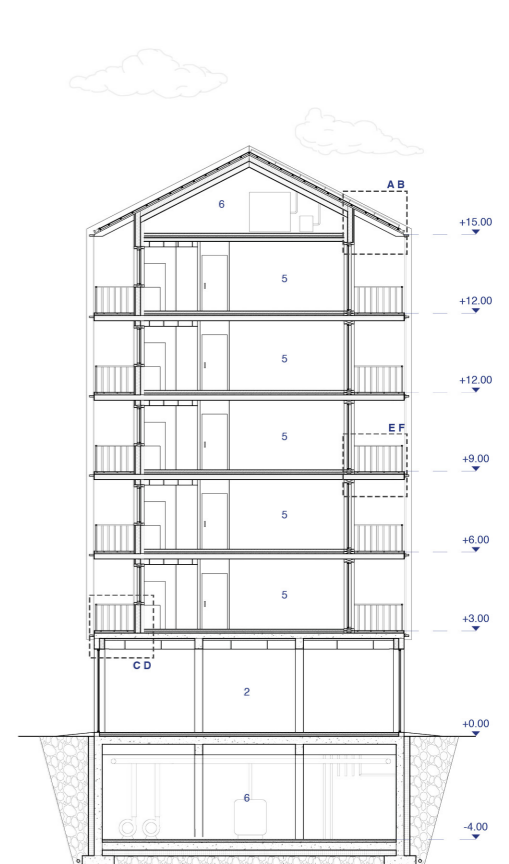

Section AA 1:250

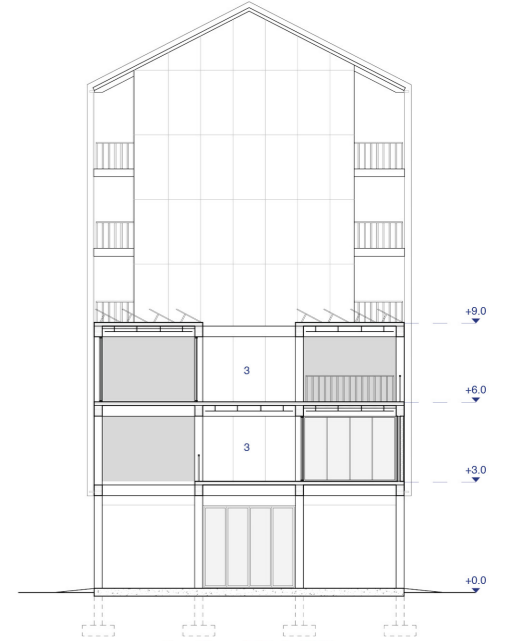

Section BB 1:250

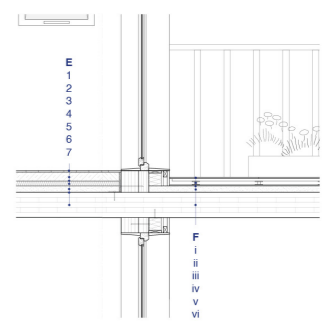

E CLT Slab | F CLT Balcony 1:50

- | | |
|-------------------------------|----------------------------|
| 1. 12 timber flooring | 7. 200 5 layer CLT board |
| 2. 70 screed | i. 12 timber flooring |
| 3. <1 plastic separation | ii. 50 raised floor system |
| 4. 40 impact sound insulation | iii. 8 gypsum board |
| 5. 50 gravel fill | iv. 50 gravel fill |
| 6. <1 penetration shield | v. <1 penetration shield |
| | vi. 140 5 layer CLT board |

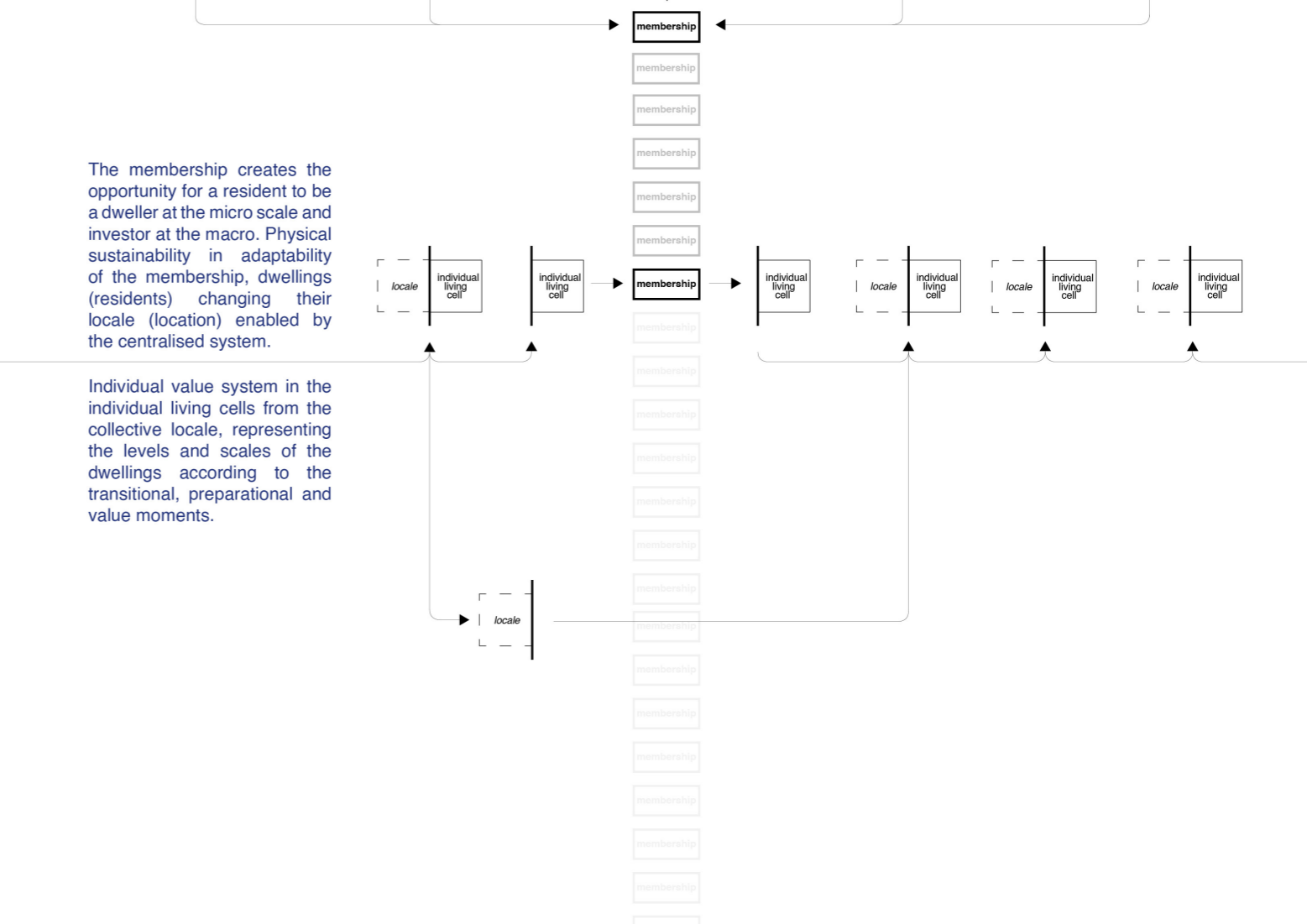
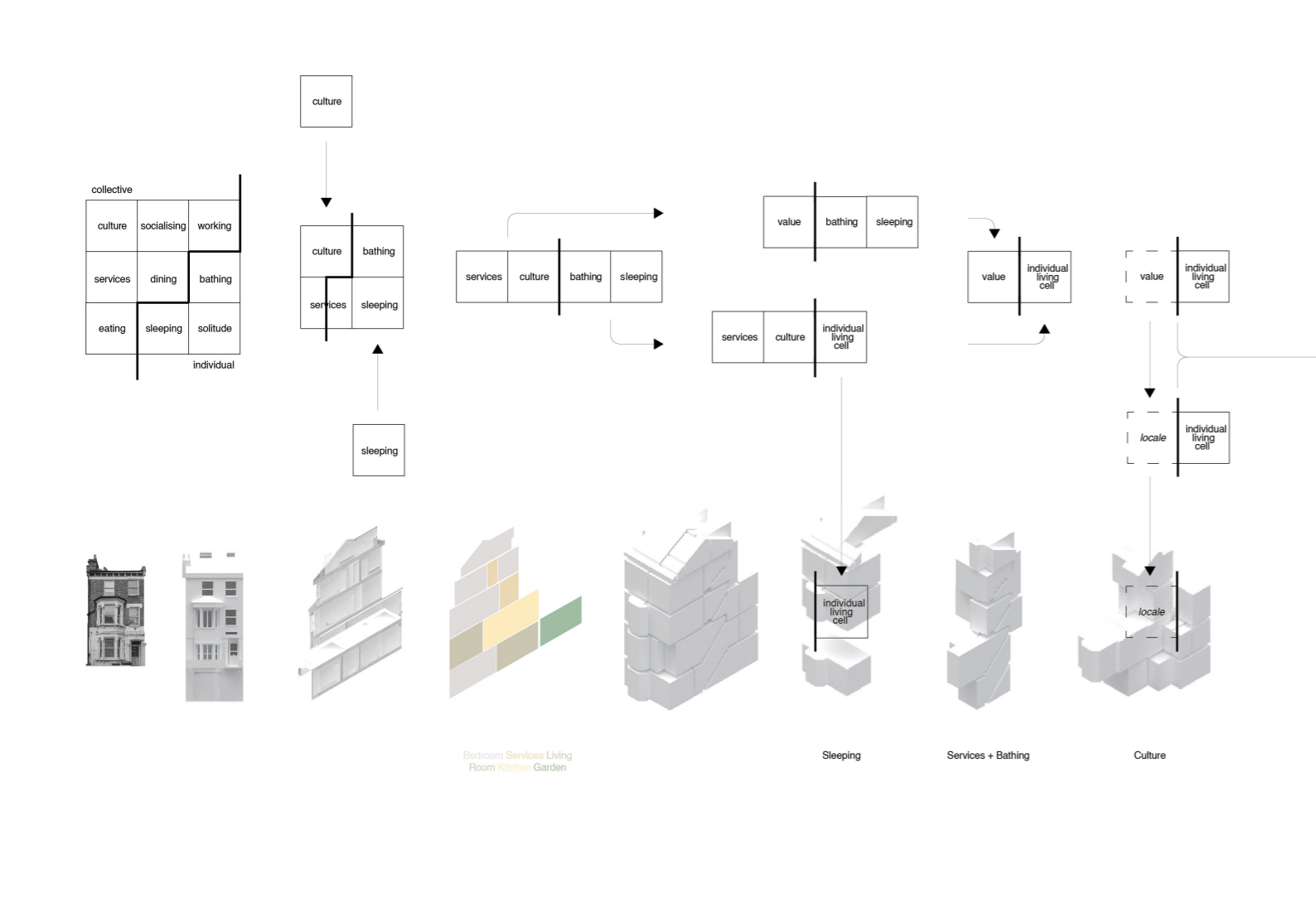
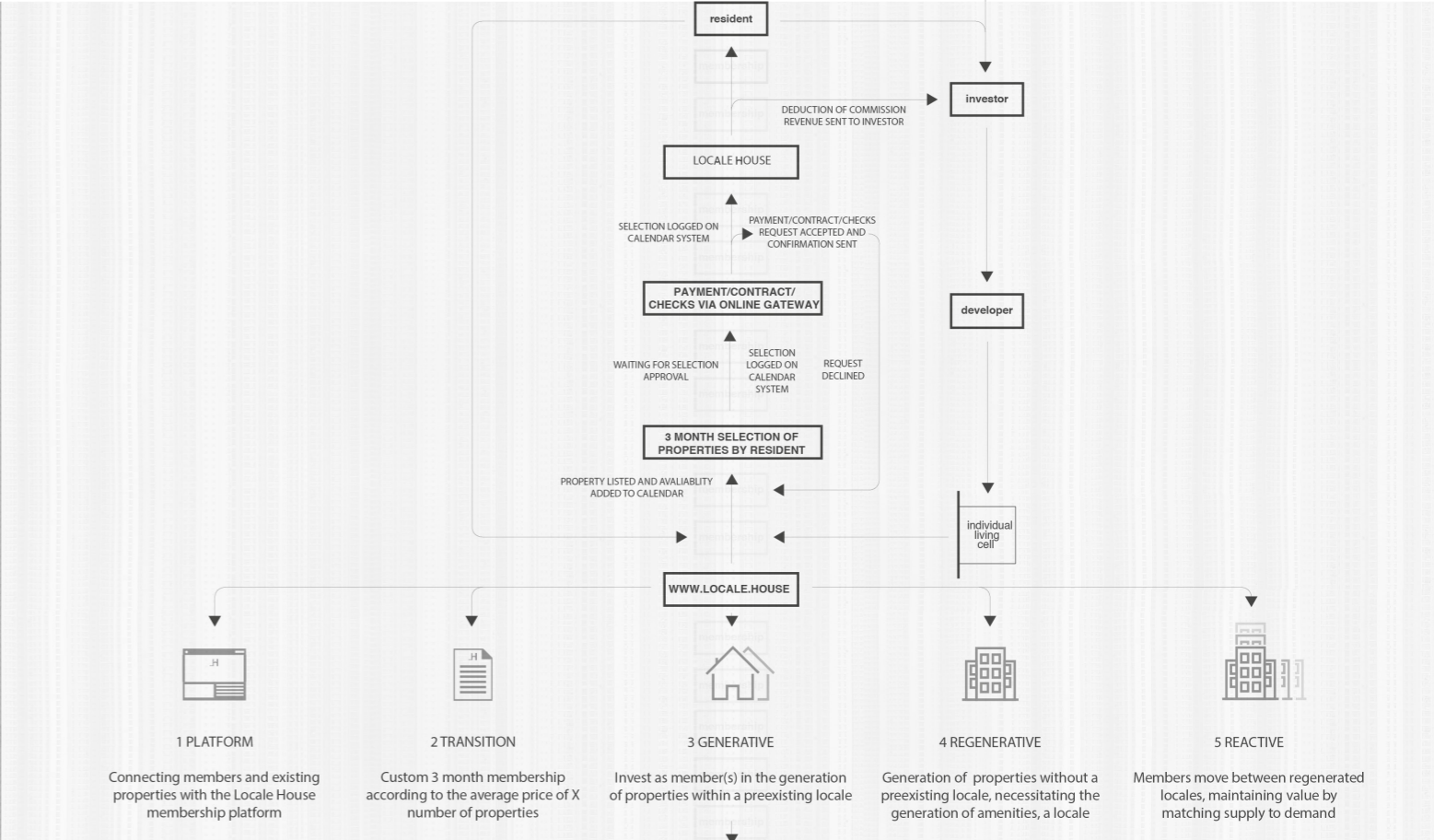
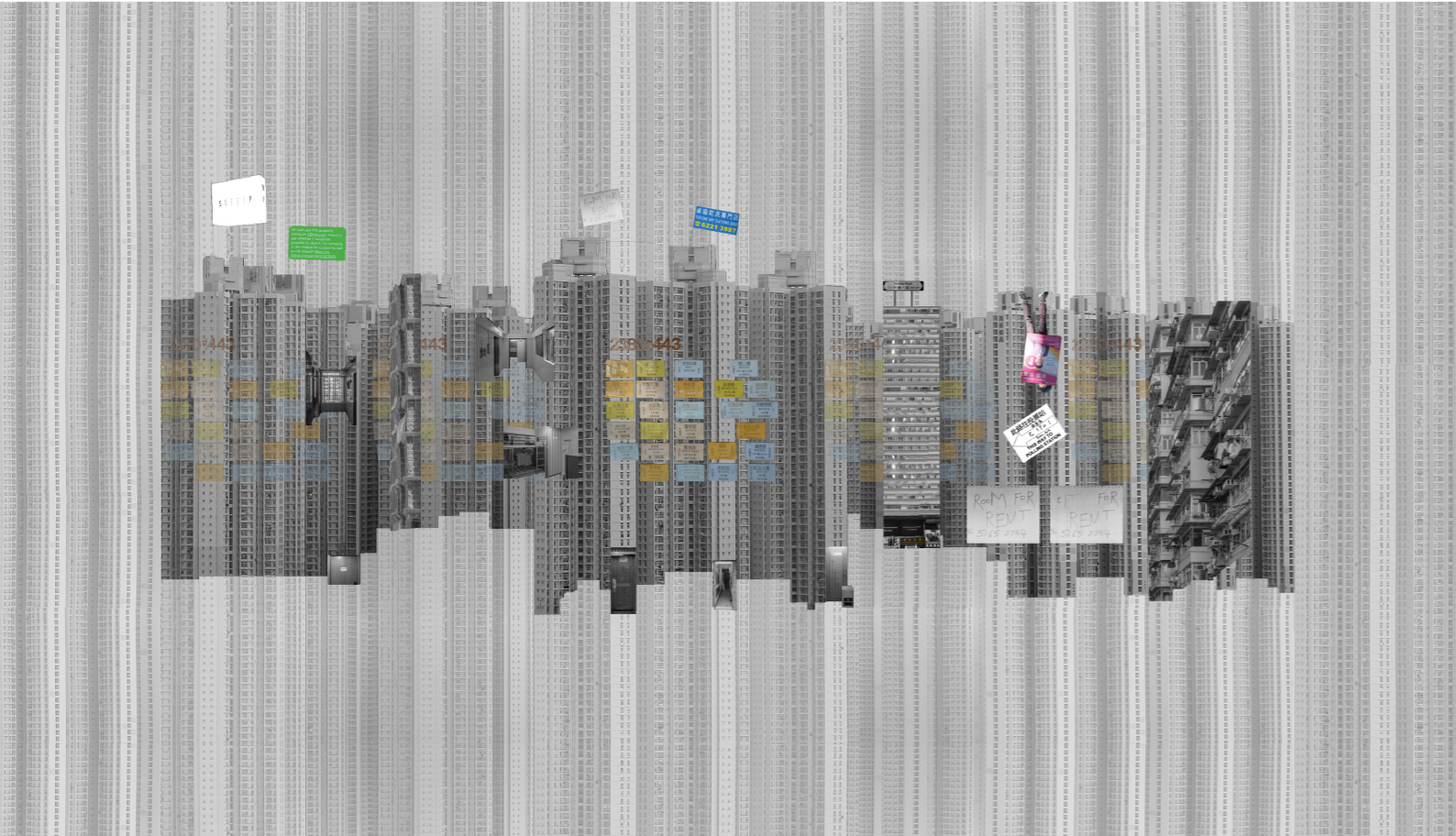



1:15000

London Borough of Lambeth

51.483892, -0.124743
 Vauxhall
 Lambeth
 London
 SW8
 15 minute radius (walking)



1:15000

live births (2013) 4,589
 deaths (2013) 1,384
 historic population (1931) 391,000
 historic population (1988) 249,000
 historic population (2011) 303,000
 contemporary population (2015) 321,984
 projected population (2021) 339,000
 projected population (2031) 360,000
 projected population (2039) 389,000
 contemporary density (2015) 31,079 pp sq mi
 projected density (2039) 37,584 pp sq mi

contemporary 20-39 population (2015) 6,828
 contemporary population (2015) 15,961
 projected population (2015) 17,070
 contemporary density (2015) 36,420 pp sq mi
 projected density (2025) 39,697 pp sq mi

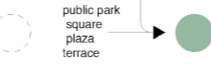
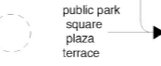
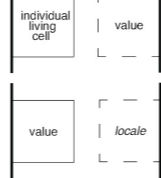

1:15000

laundrette
 dry cleaners
 supermarket
 market
 store
 train station
 bus station
 garage



1:15000

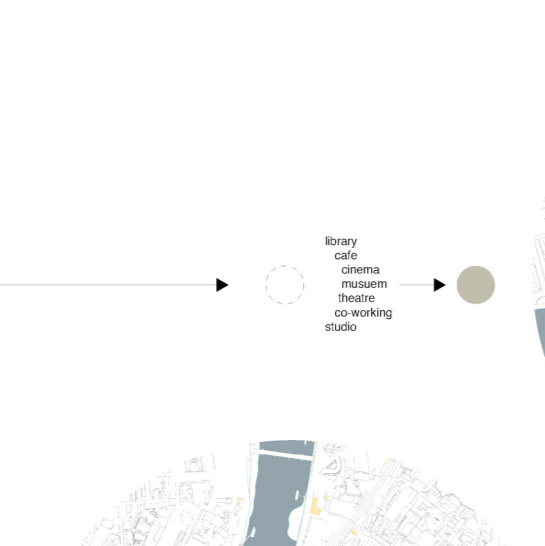

1:15000

library
 cafe
 cinema
 museum
 theatre
 co-working
 studio



1:15000

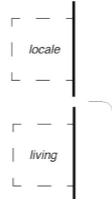

1:10000



density

access (opening)
 accessibility
 footfall
 dwelling (time)
 capacity

development

transport (links)
 public space
 housing
 stores



Through exploring and developing a value based approach to space as an alternative to contemporary housing development, the resident is empowered in a sustainable method of development at an urban scale, questioning its contemporary linearity.

To mediate between the feasibility of a scheme and the necessity to house, with the application of a new value based methodology to bring into contention our association with traditional typologies.

Internal Value System Axonometric 1:1000

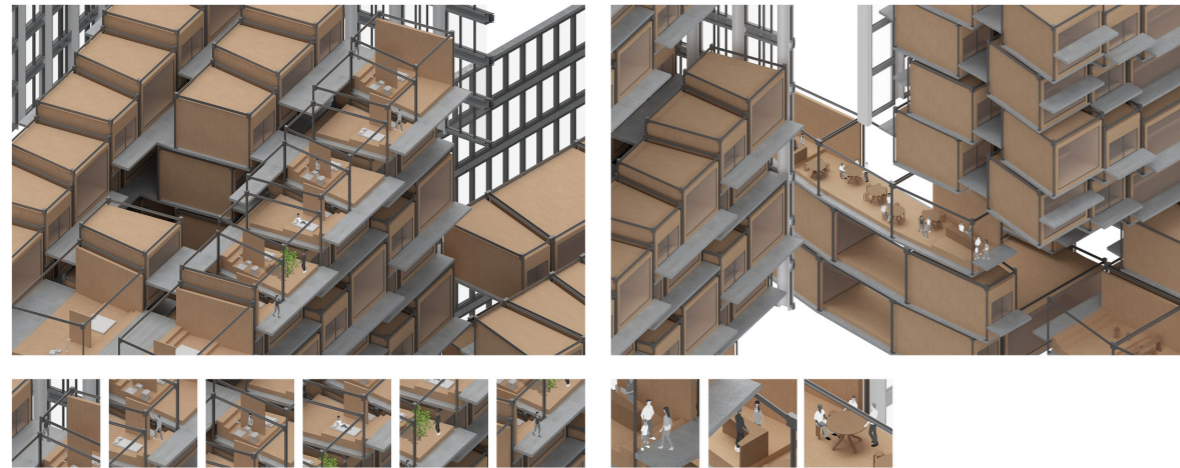

External Value System Axonometric 1:10000

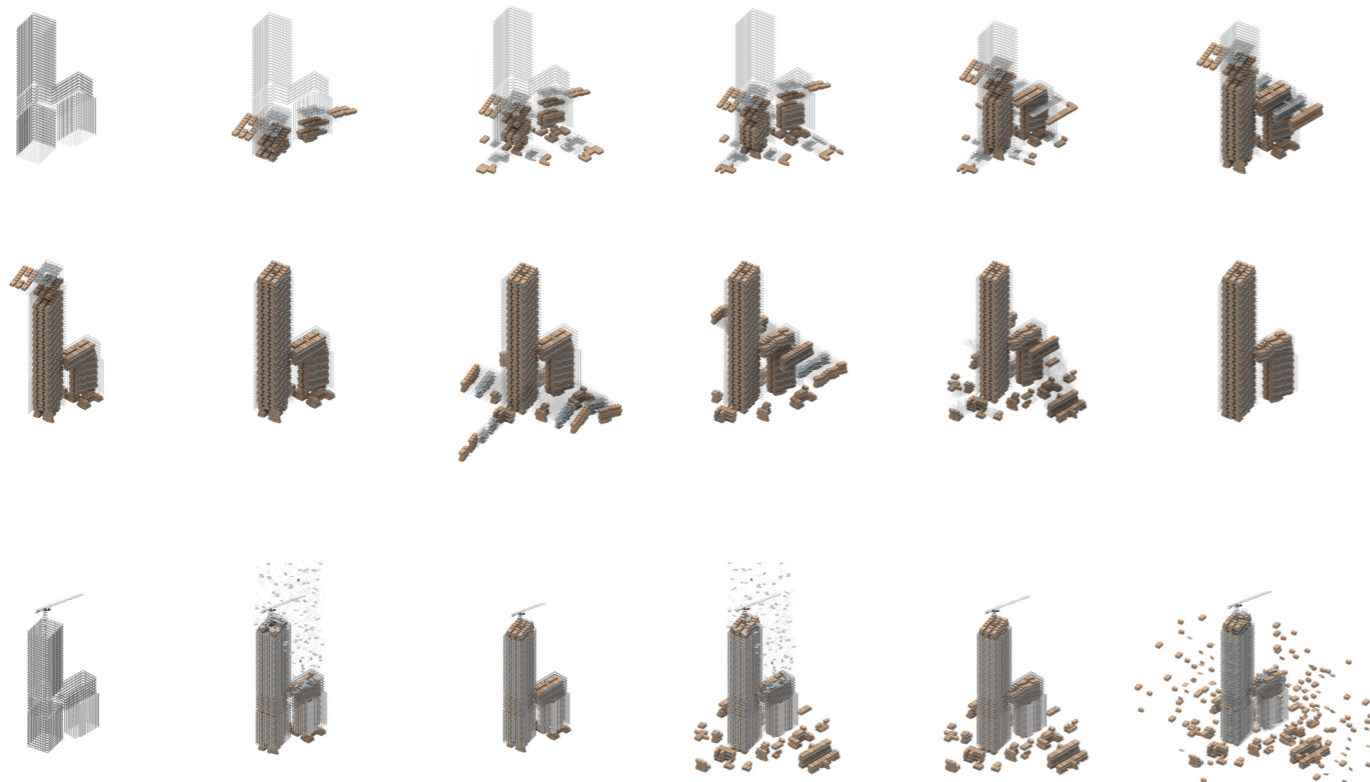

69-71 Bondway, Vauxhall, London SW8 (test site) regenerated with living cells in the context of a locale, based upon the division of London's terraced housing typology into the individual and collective.

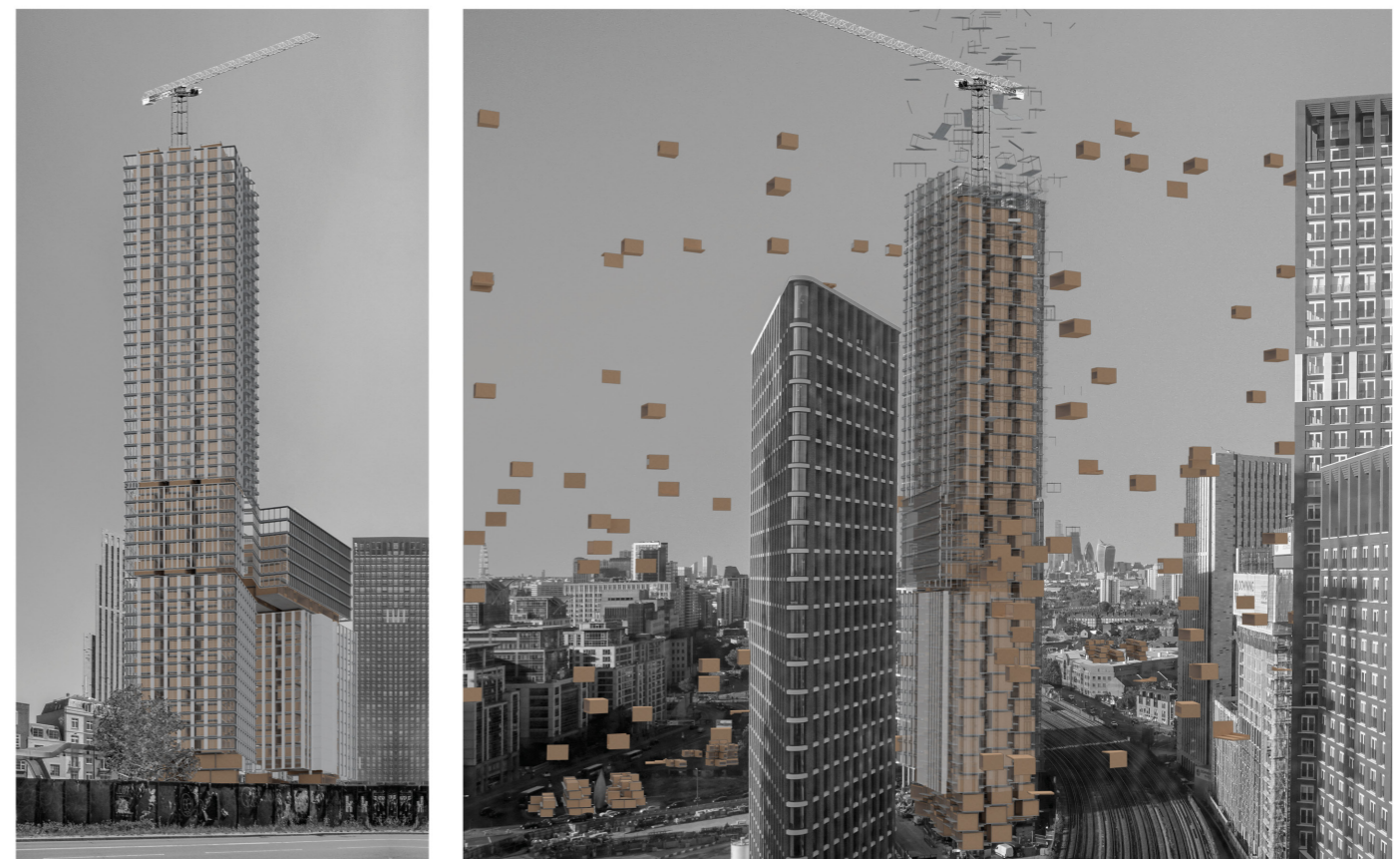
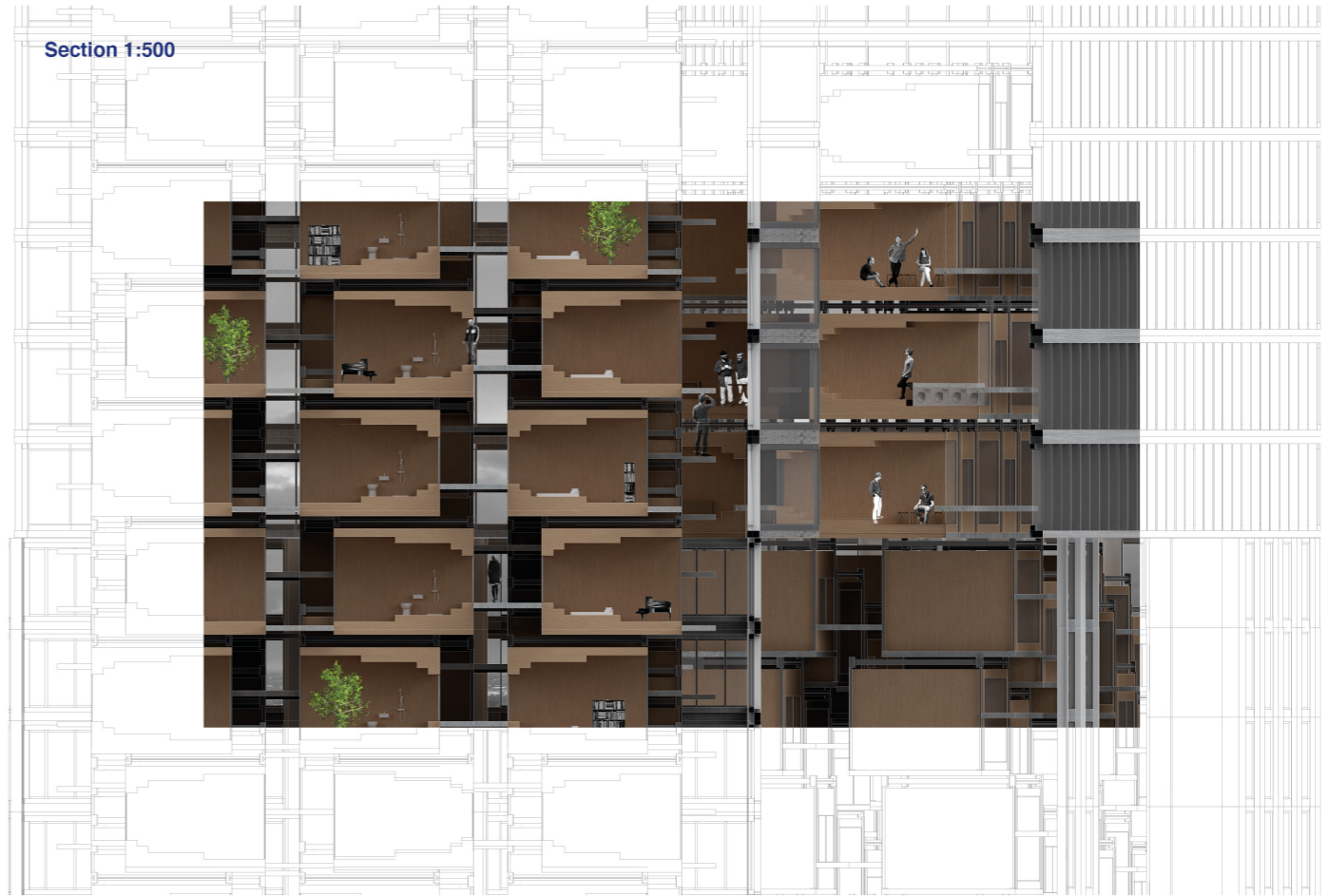



Locale House
Global Grad Show
Entrepreneurship Programme
Membership System
Individual
London, U.K.

locale.house, the platform
residents use to interact with
the membership system.

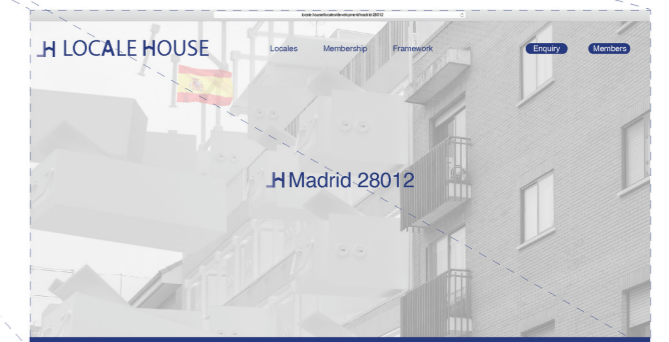
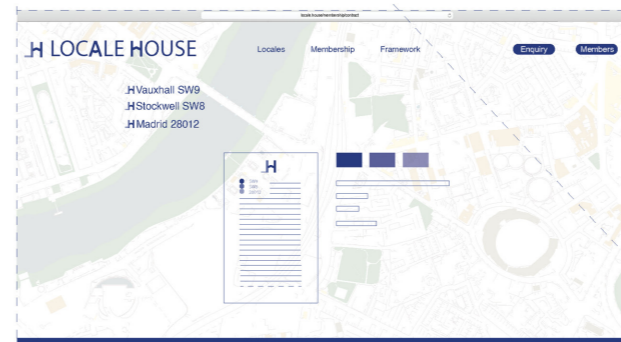
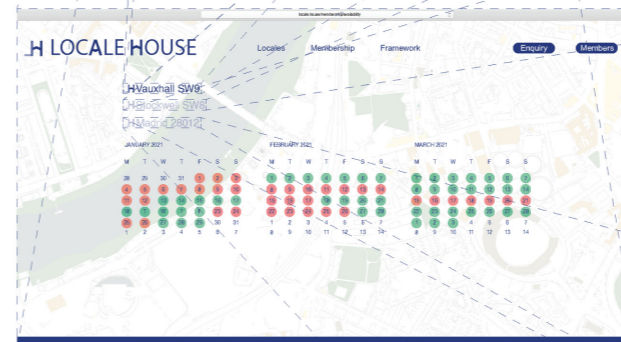
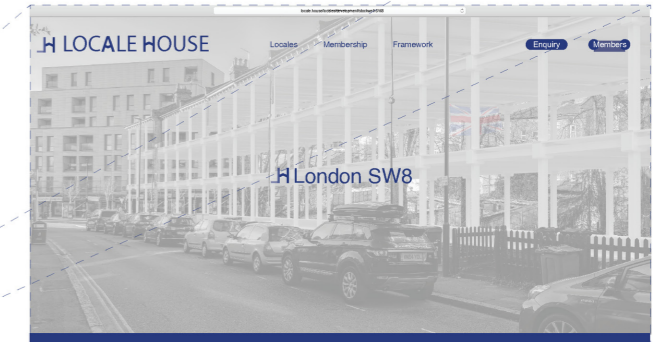
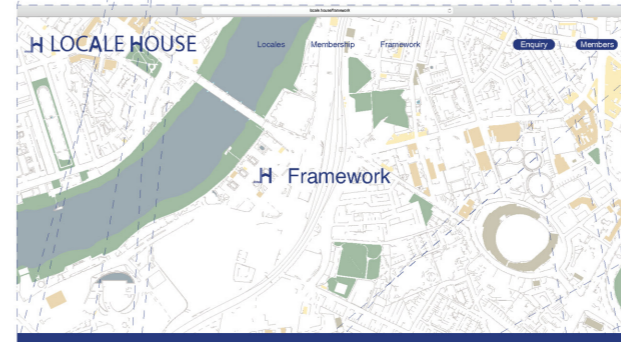

JAMES

BRETT